

# Accelerating the Waterfowl Production Area Program Phase XIII: WA01



Funds Requested  
**\$11,933,500**

Non-State Match  
**\$7,000,000**

Protect and Restore  
**2030 acres**



Previous Funding Progress - WPA									
Funding Phase Year	OHF Funding	OHF Spent	Balance	Match Proposed	PF Match Spent	USFWS Match Spent	Closed	Acres Proposed	Acres Acquired
Phase 1 (ML 2009)	\$5,600,000	\$5,581,344	\$18,656	\$5,320,000	\$438,405	\$5,284,370	12	1,200	1,522
Phase 2 (ML 2010)	\$3,505,000	\$3,495,730	\$9,270	\$2,700,000	\$401,492	\$2,839,836	11	700	1,397
Phase 3 (ML 2011)	\$9,815,000	\$9,715,133	\$99,867	\$5,125,000	\$347,509	\$5,010,137	18	2,250	2,267
Phase 4 (ML 2012)	\$5,400,000	\$5,338,182	\$61,818	\$3,320,000	\$447,477	\$3,341,369	5	935	1,001
Phase 5 (ML 2013)	\$6,830,000	\$6,722,533	\$107,467	\$3,415,000	\$397,568	\$3,415,730	14	1,230	1,240
Phase 6 (ML 2014)	\$7,280,000	\$6,274,687	\$1,005,313	\$2,688,000	\$790,034	\$2,883,850	8	887	1554
Phase 7 (ML 2015)	\$7,620,000	\$7,564,012	\$55,988	\$4,046,000	\$495,896	\$4,468,450	12	900	1,506
Phase 8 (ML 2016)	\$5,650,000	\$5,469,623	\$180,377	\$5,100,000	\$508,422	\$5,236,375	8	760	1,062
Phase 9 (ML 2017)	\$5,500,000	\$5,169,069	\$330,931	\$4,200,000	\$567,192	\$5,676,122	11	1,000	1,310
Phase 10 (ML 2018)	\$5,061,000	\$4,428,369	\$632,631	\$1,500,400	\$396,508	\$1,460,400	9	915	1,143
Phase 11 (ML 2019)	\$5,631,000	\$1,765,532	\$3,865,468	\$1,650,400	\$26,100	\$635,000	5	1,003	435
Totals	\$67,892,000	\$61,524,214	\$6,367,786	\$39,064,800	\$4,816,603	\$40,251,639	113	11,780	14,437



# Lake Lillian

## Waterfowl Production Area

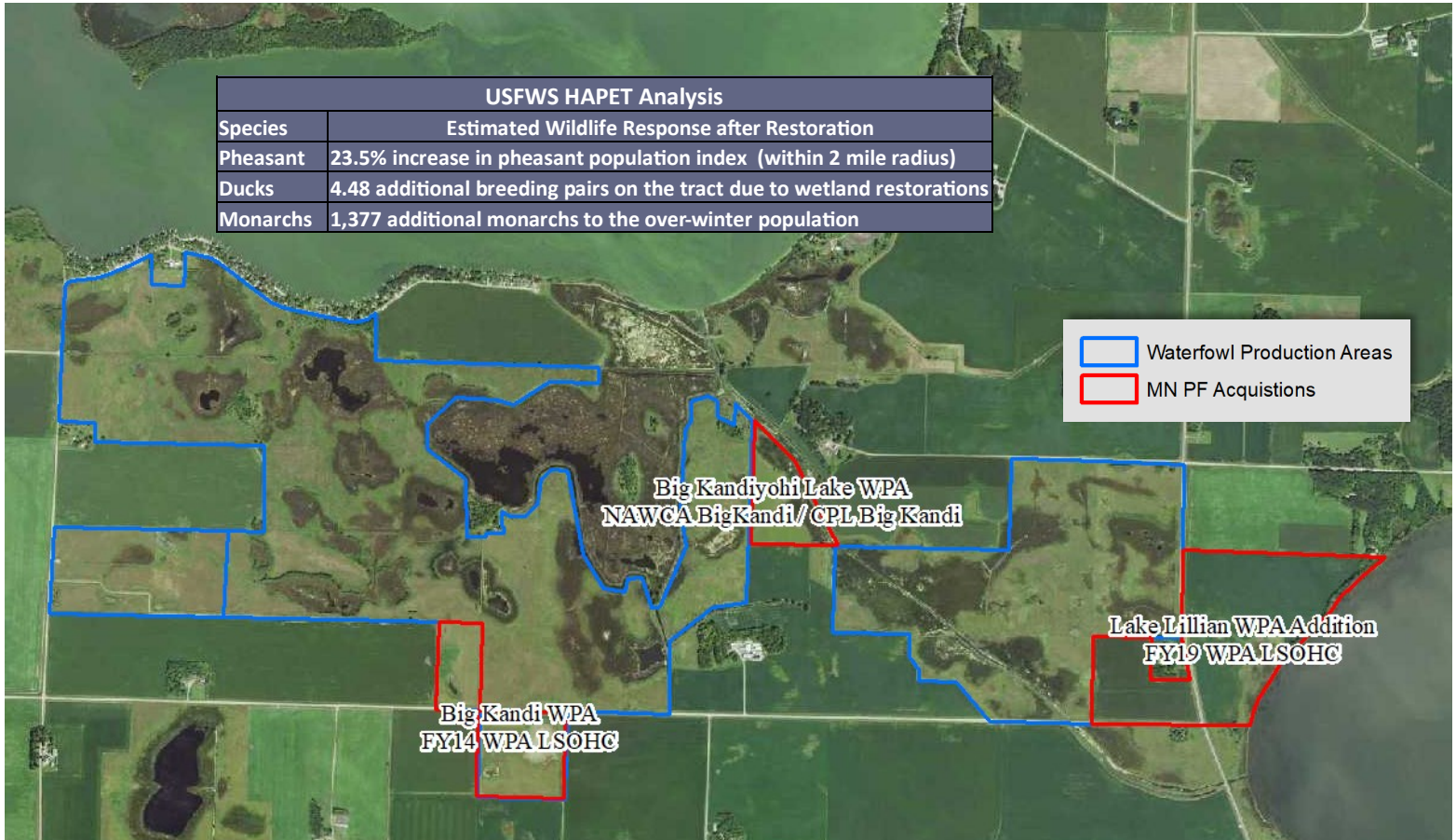

The 150 acre Lake Lillian WPA addition in Kandiyohi County was purchased with LSOHC ML18 Accelerating the Waterfowl Production Area funds and will provide incredible habitat for upland nesting birds including ring-necked pheasants and waterfowl. This acquisition builds upon a habitat complex that Pheasants Forever has helped grow with OHF funds as well as federal NAWCA funds.



\*Numerous species of waterfowl utilize lake Lillian during the spring migration.